

# Moon Song

Phoebe Bridgers

arr. Zoe Koong

$\text{♩} = 50$

Violin I  
Violin II  
Viola  
Violoncello

8 **A**

14

20

**B**

25

29

35

41

C

48

54

D

60

67

73

78

83

90

97

103

108

Violin I

# Moon Song

Phoebe Bridgers

arr. Zoe Koong

$\text{♩} = 50$   $\frac{6}{8}$  **A**

10

17

**B**

23

31

38

**C**

45

52

**D**

59

66

2

72

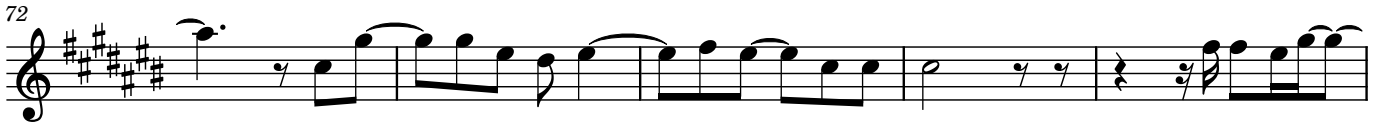

77

82

88

95

101

107

Violin II

# Moon Song

Phoebe Bridgers

arr. Zoe Koong

♩ = 50

**A**

10

17

**B**

24

35

**C**

46

54

**D**

60

70

81

2

92

103

Viola

# Moon Song

Phoebe Bridgers

arr. Zoe Koong

$\text{♩} = 50$

9 **A**

18 **B**

26

31

40 **C**

51

60 **D**

69

80

2

91

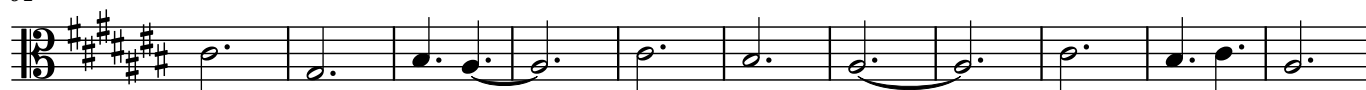

102

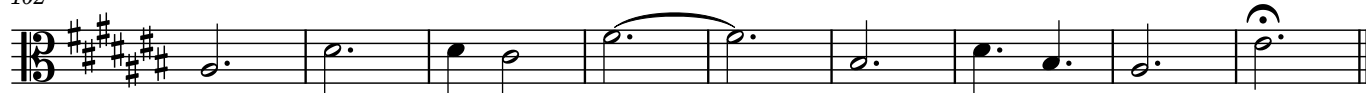

Violoncello

# Moon Song

Phoebe Bridgers

arr. Zoe Koong

♩ = 50

**A**

10

21

**B**

29

40

**C**

50

61

**D**

72

83

94

2

105

